

24248 8 WILLIAM STREET, MAPLEWOOD



Board of Realtors of the Oranges and Maplewood

Photo by George B. Biggs, Inc.

10786 8 WILLIAMS STREET, MAPLEWOOD



Board of Realtors of the Oranges and, Maplewood

Photo by George B. Biggs, Inc.

37686 8 William St., Mplwd. \$69,900 1F



37686 8 William St., Mplwd. \$69,900 1F

Bet: Boyden Ave. & Elsmar Ter.

Lot: 40x90 Lot 76A Plt 29(42-1)

Col, fr, comp. rf, all ss/scrs, 220 amps.

1st-4-vest, lr, dr, kit, brk. nk, enc. porch, den.

2nd-3-3 brs, 1 bath w/s.o.t.

Attic-close strrs, stge., fully insulated.

Bsmt-laund, out. ent.

ST: Oil 500 gal. tank

1-car det. garage, paved drive

L-13.8 B-36.5 '83 Rate \$4.09 Taxes \$2057.27 Poss:

Nov. 15, 1983. Key w/L.R. Charming, well-decorated

home on quiet street. Natural woodwork, arches,

enclosed back porch & mod. eat-in kit. w/pantry,

brkfst nk. Newly insulated. Low heating cost. 2 new

A/C's, washer, dryer, refrig. nego. Dishwasher

inoperable. New elec. service. W/W carpet included.

Clinton GS, S.O. Jr., Columbia HS, Lady of Sorrows

Paro. Bus 107, N.Y. Subject to errors & omissions.

LR:GLS 762-7214 80010003/20010004 (CB 3 - \$45)

Owners: Richard A. & Susana R. Jones, Prem., 761-0441.

Conv. 8 William St., Mplwd. 7-1-1 3-brs. \$69,900.

#8509--8/25/83 Under contract.

#8560--12/27/83 Sale comp. Selling price \$65,000 Conv.



24248A 8 William St., Mplwd

\$49,900.

1F

Bet: Boyden & Elsmen Ter.

Lot 40x90 Lot 76A

Col,fr,comp rf,all ss/scrs,125 VS,30 amps

1st-4-vest,lr,dr,brk nk,kit,small den,enc.porch

2nd-3-3 brs,bath w/s.o.t.

Attic-closed stairs,stge

Bsmt-toi,laund,out.ent.

ST:Oil 500 gal.tank

1-car det.garage, paved drive

L-6.1 B-14.3 '78 Rate 8.02 Taxes \$1636.08 Poss: 90

days. A charming, well decorated home on a conv. but quiet street. Natural woodwork, arches, enc.back porch & mod.eat-in kit.w/pantry, brkfst nk & d/w. Pretty back yard that's nicely planted & shrubbed. Please leave open doors within the hse as you find them, so cats don't get closed in. Key for side door w/L.R.,call before using. W/w carpet in lr not incl. Excl: dr & brkfst nk fixtures. Clinton GS, S.O.Jr, Columbia HS, Our Lady of Sorrows Paro.,bus 54 to Nwk, 107 to N.Y., S.O./Mplwd RR Sta. Subject to errors & omissions.

LR:GLS 762-7214 120030008/60030009 (6-60-40-o.a.a.)

Owner:Arthur Cacossa, Prem., 762-0296

Conv. 8 William St.,Mplwd 7-1-1 3 brs. \$49,900.

#7835--3/19/79 SHOW & PRESENT ALL OFFERS. DESPERATE.

#7838--3/27/79 Under contract by Sands.

#7870--6/7/79 Sale completed. Selling price \$47,000

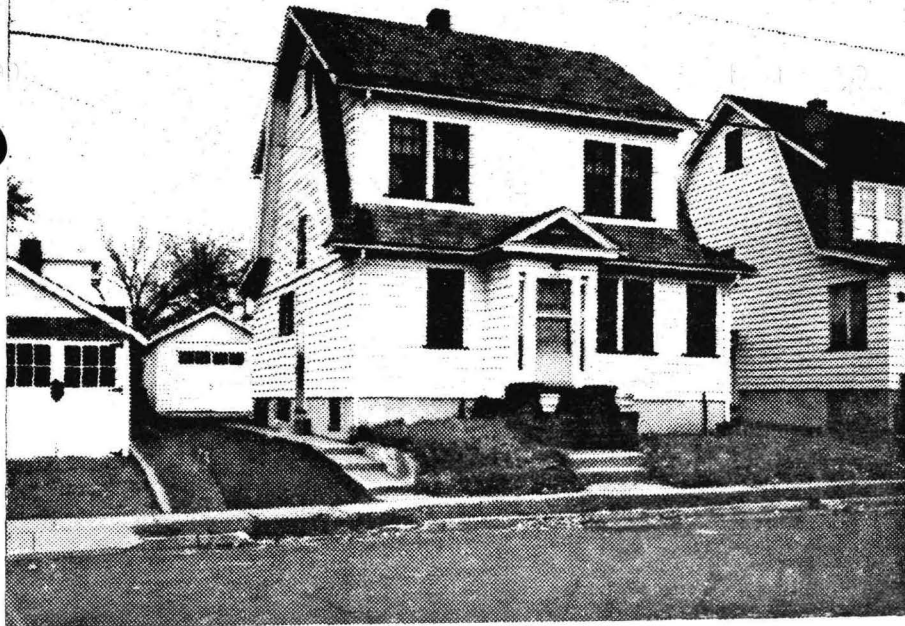

10786 8 Williams St., Mplwd. \$29,900

Bet. Boyden & Elsman

Lot 40x90x40 Lot #76A Blk #42-1 Plate 29

Col. 45 yrs, fr, comp rf, all scrs,

1st-4-Vest, sh, lr w f/p, dr, brk nk, kit, small den, enc. porch

2nd-3-3 brs, bath w.s.o. tub

Attic-closed stairs

Bsmt-toi, laund, mixed w.p.

ST: Oil

1 car frame det. garage, paved drive

L-6.1 B-14.3 '73 Rate 6.45 Taxes \$1315.80, Poss 60 days.

Lovely colonial. All natural woodwork. Very nice yard.

No. VA or FHA. Clinton GS, S.O. Jr. Columbia HS, Immac.

Heart Paro. Bus # 52-107, S.O. RR. Subject to errors and omissions.

LR: CJK 763-0600 11003003/5003004 (6-60-40-o.a.a.)

Owner: Frances Winter, Widow Prem-762-7571

nv. 8 Williams St., Mplwd. 7-1-1 3 brs \$29,900

#7036--11/21/73 Under contract by Merco.

#7045--12/13/73 Contingency removed. Selling price \$26,000